

# SUSSEX MICROSURFACING

## LOCATIONS

- Timothy Avenue (Doris Drive to Michael Drive)
- Birmingham Avenue (Doris Drive to Fayver Avenue)
- Birmingham Avenue (Victory Drive to Lankford Avenue)
- Grantham Road (Restmere Road to Sheryl Drive)
- Sterling Street (Gloucester Avenue to Lankford Avenue)
- Michael Drive (Timothy Avenue to Bradford Avenue)
- Newport Avenue (W. Little Creek Road to Bradford Avenue)
- Gloucester Avenue (W. Little Creek Road to Bradford Avenue)
- Fayver Avenue (Sterling Street to Bradford Avenue)
- Victory Drive (W. Little Creek Road to Bradford Avenue)
- Lankford Avenue (W. Little Creek Road to Bradford Avenue)

## PROJECT INFORMATION

Microsurfacing streets with a thin layer of asphalt that will extend the life of the existing pavement.

## SCOPE OF WORK

- Pavement Sealant

## PROJECT STATUS:

Planned

## PROJECT SCHEDULE

Start Date: June 24, 2021

Completion Date: Late July/Early August 2021

## PROJECT COST

- \$158,613.47

## CONSTRUCTION IMPACTS/TRAFFIC

- Off-duty police and flaggers may assist with traffic.
- Work will be performed during the week day between the hours of 7:00 A.M. to 5:00 P.M. Motorists should expect alternating lane closures, intermittent traffic stoppages and are encouraged to take alternate routes to avoid construction.
- Watch for "No Stopping/No Parking" signs.
- Flyers will be placed on vehicles parked on the street 24 hours in advanced. Vehicles will be towed, at owner's expense, if not moved before 7:00 A.M. on the day work begins.
- Access to residences and businesses will be maintained.
- Trash and recycling services will continue as normal.

## NEIGHBORHOOD CIVIC LEAGUE

- Superward 6
- Ward 1
- Wards Corner

Updated June 3, 2021

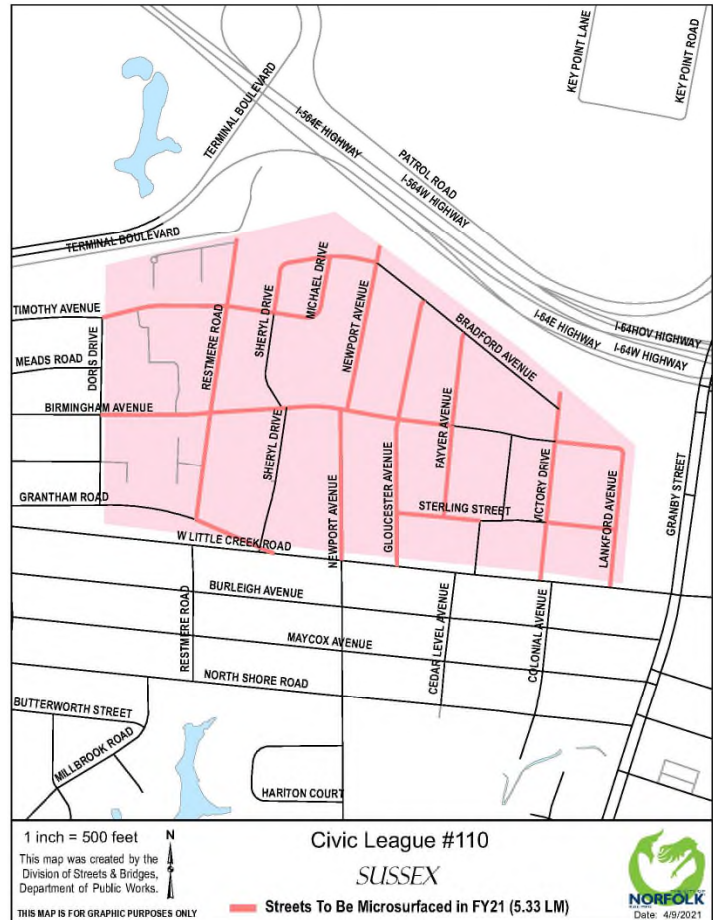

### PROJECT & CONSTRUCTION MANAGER

Melinda Hunter, Public Works  
Melinda.Hunter@norfolk.gov  
757-823-4060

### CONSTRUCTION INSPECTOR

Jorge Muniz, Public Works  
Jorge.Muniz@norfolk.gov  
757-705-1892

### CONSTRUCTION CONTRACTOR

Slurry Pavers